

Desert ruin

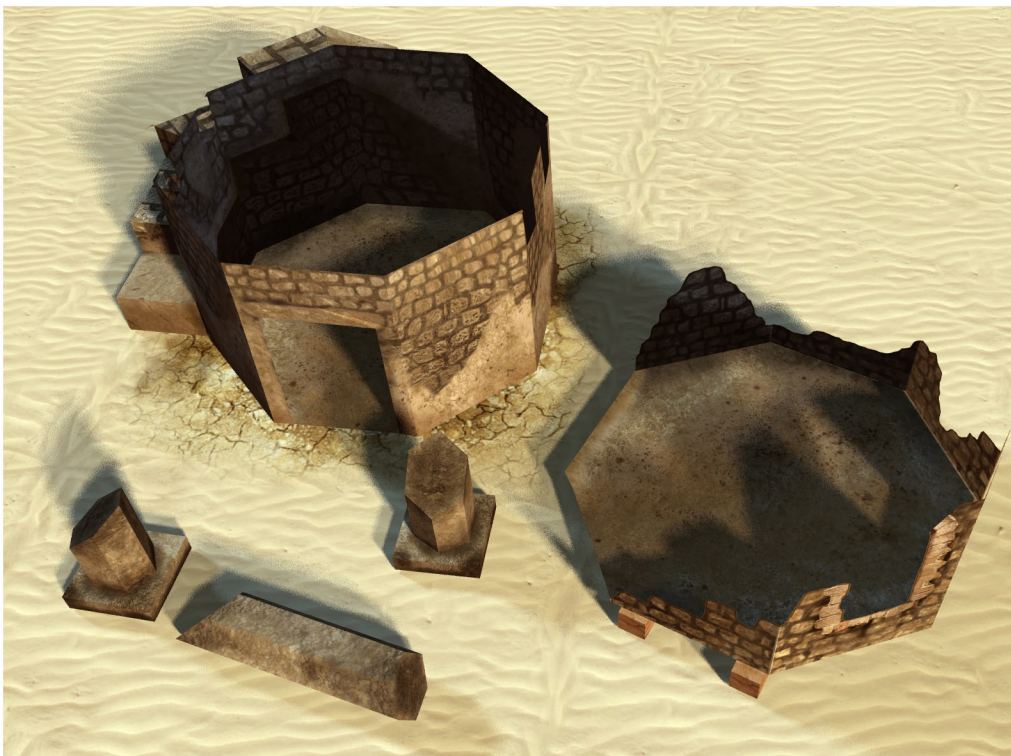

From
the Lord Zsezse Works

Desert ruin



If you needed a version from the top of the ruin which can be cut out easily, print the 8. page out instead of the 7. then.

This file is set up for US letter-sized (8.5" x 11") sheets. Turn off any 'fit to page' options in your printer driver. If you are printing on A4-sized sheets, you may want to reduce the print size to 95% of the original.

floors & ceilings

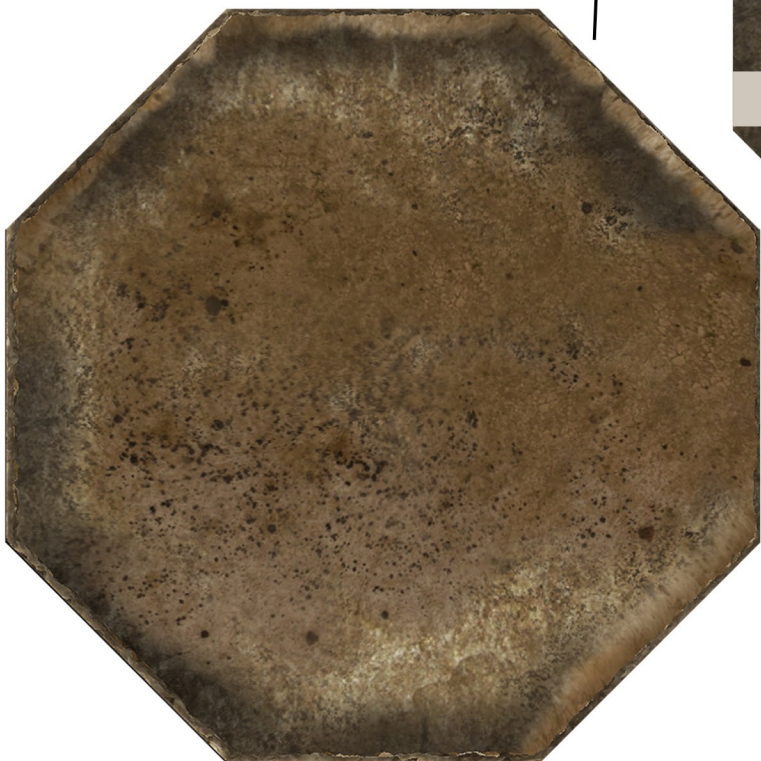
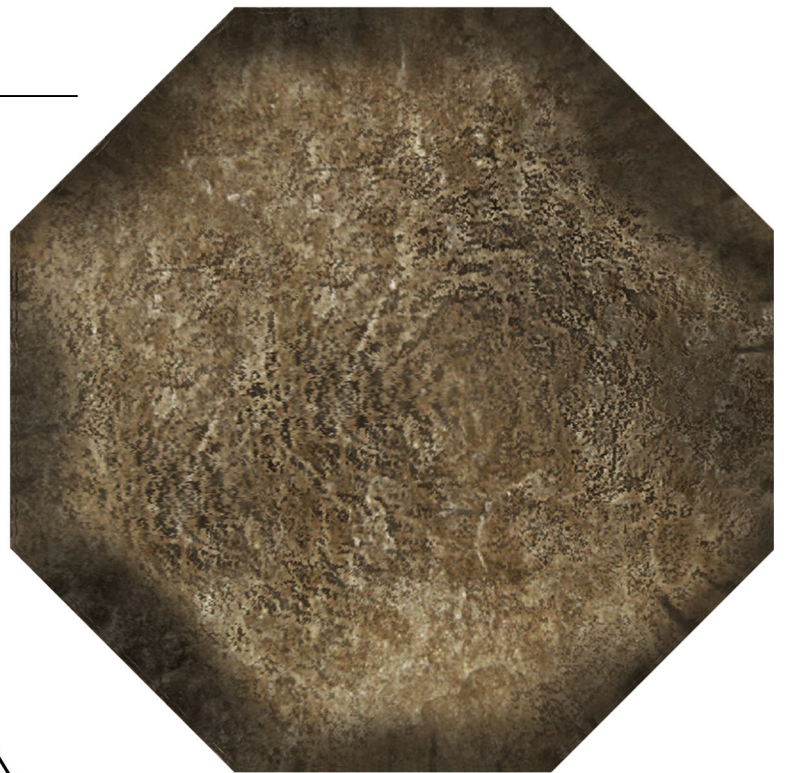
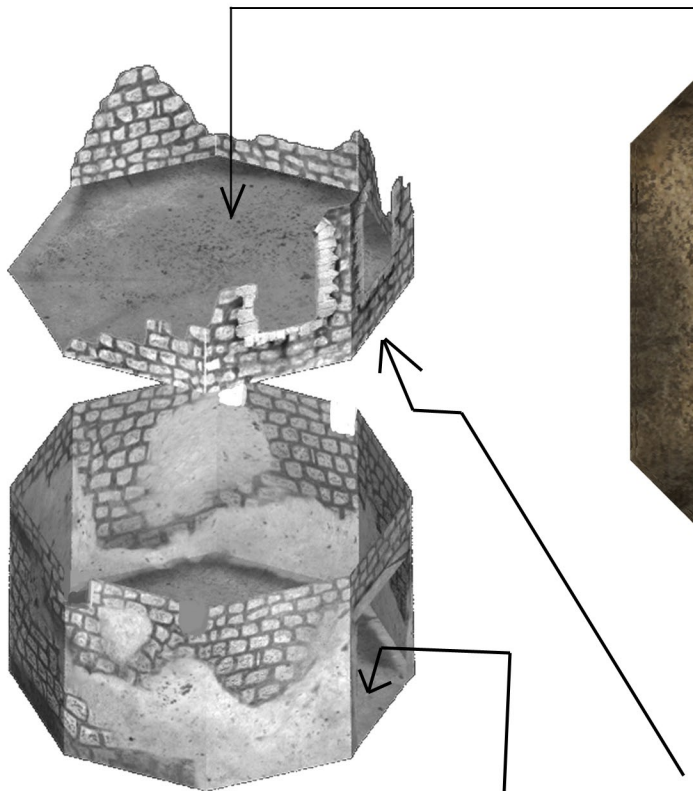

door

**If you need grid,
turn on the „grid for the ruin” layer**

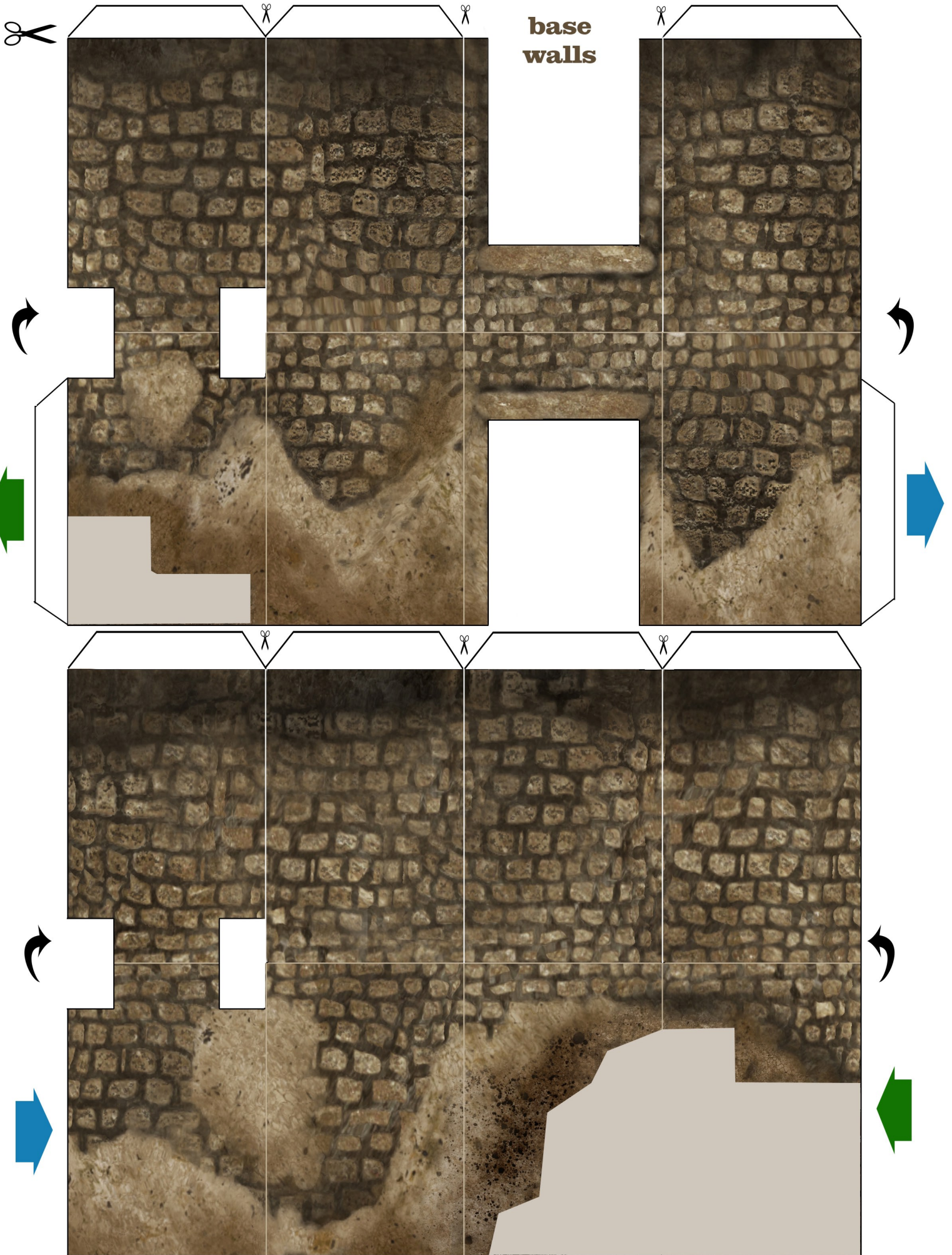

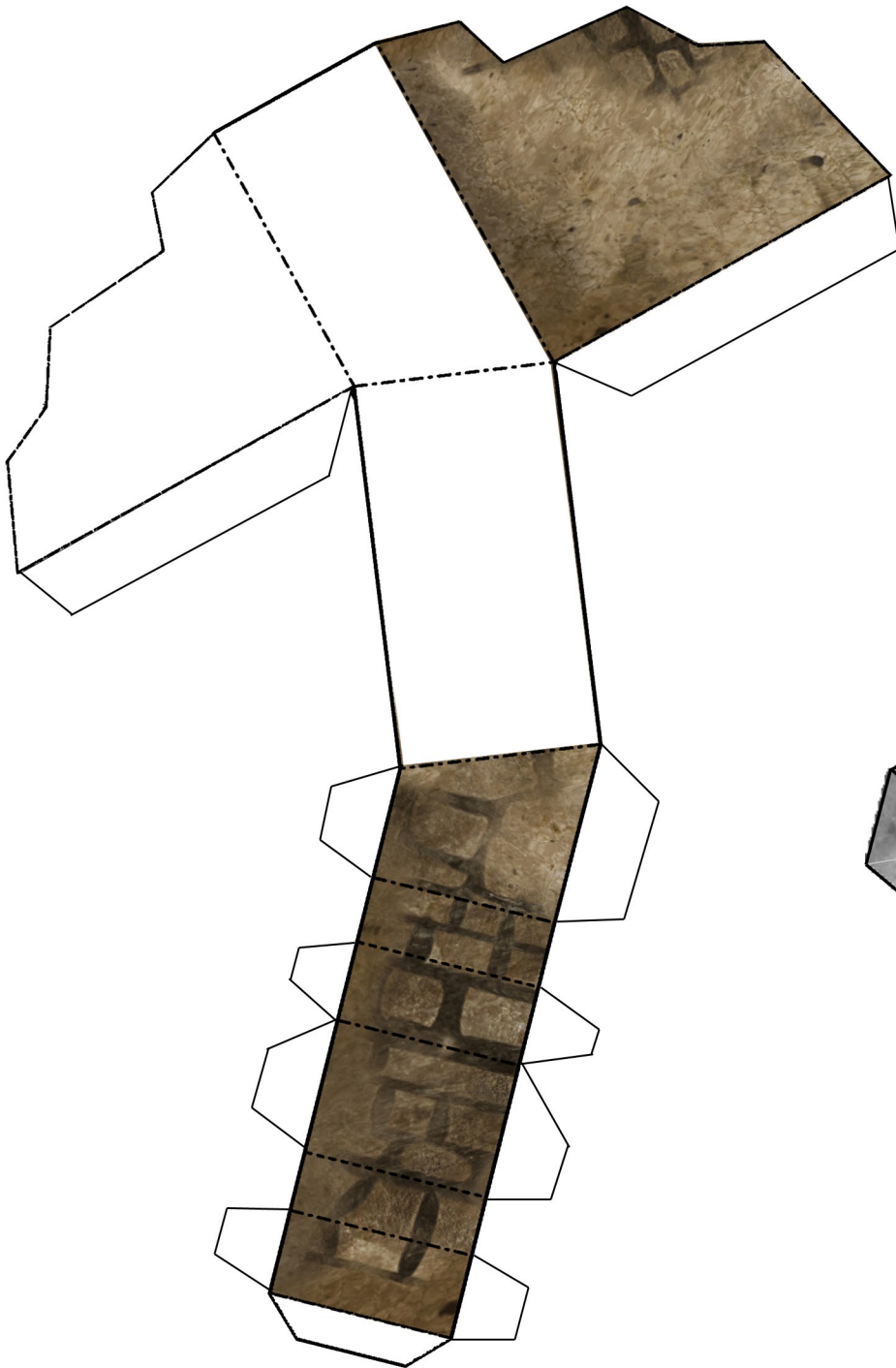

the rear of the stair

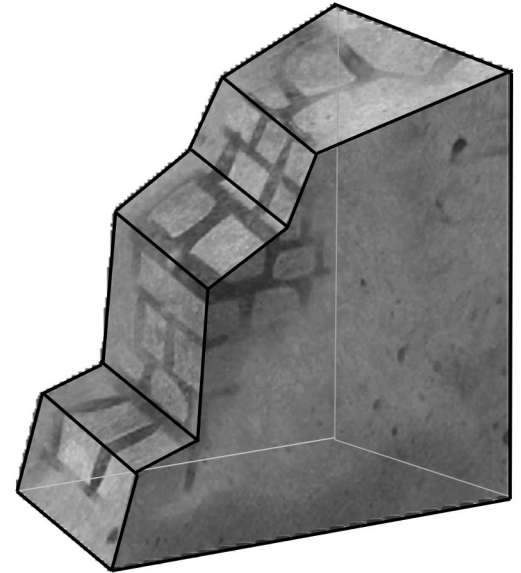

How to build the walls:

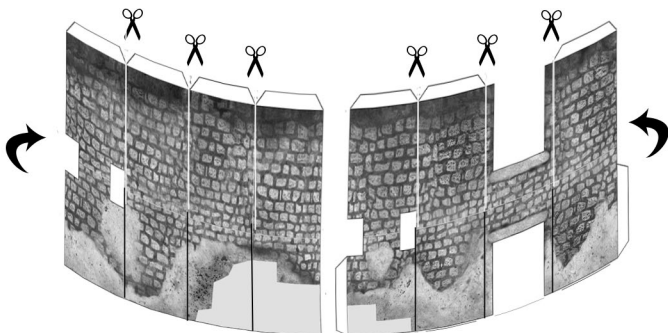

1., glue the flaps to the other side of the walls

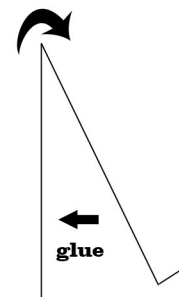

2., collect the edges and the flaps

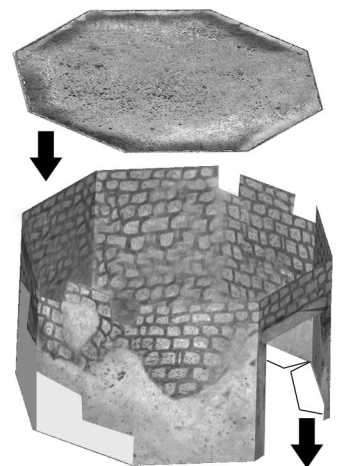

3. glue to the base

stair



the top of the ruin - hard

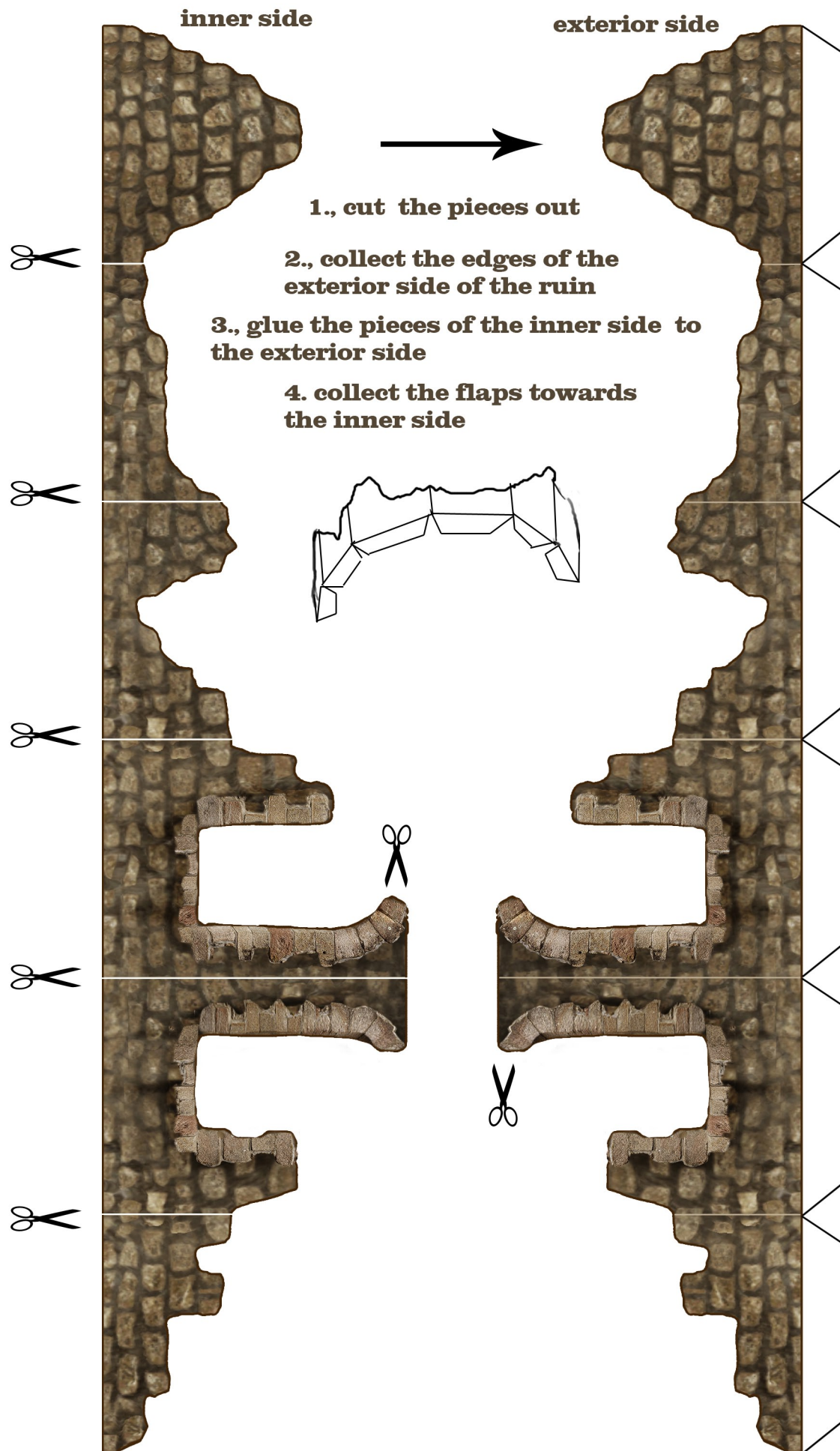

the top of the ruin - easy

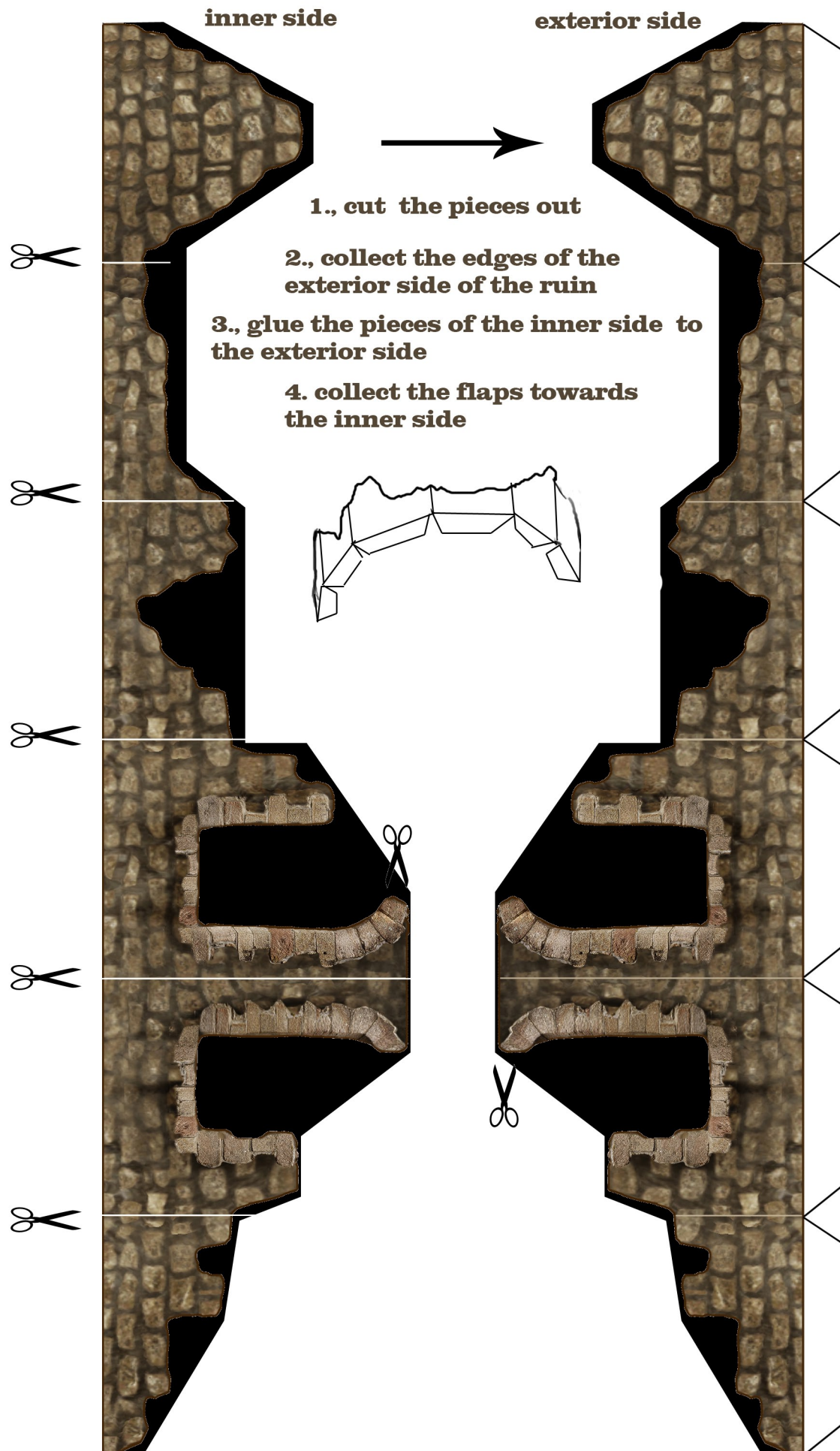

beams

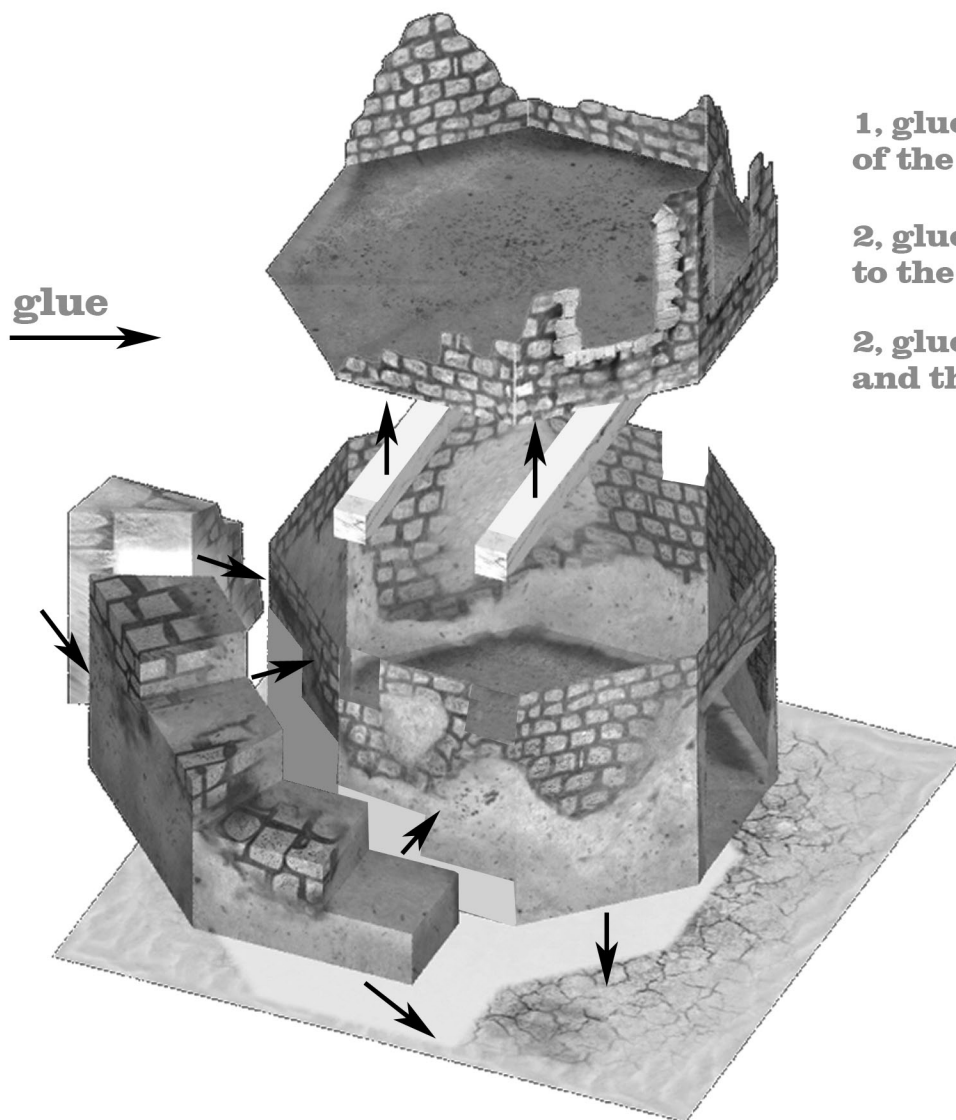
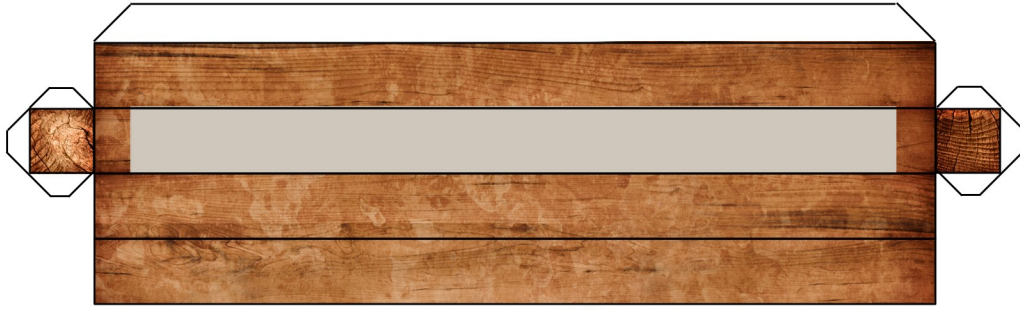

1, glue the beams to the bottom of the ruin's top

2, glue the bottom of the ruins to the base square

2, glue the stairs to the walls and the base

columns

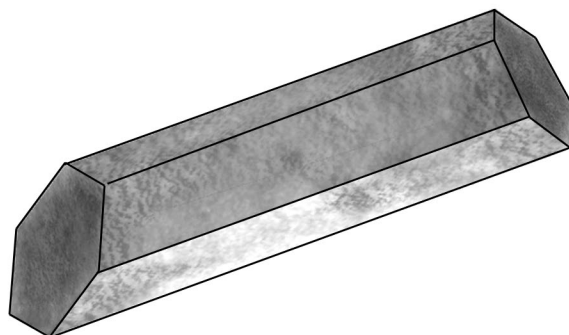
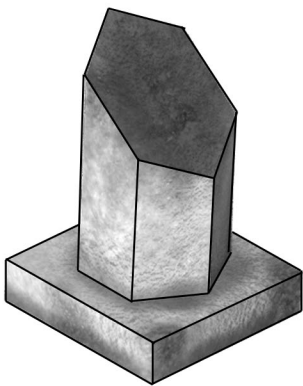
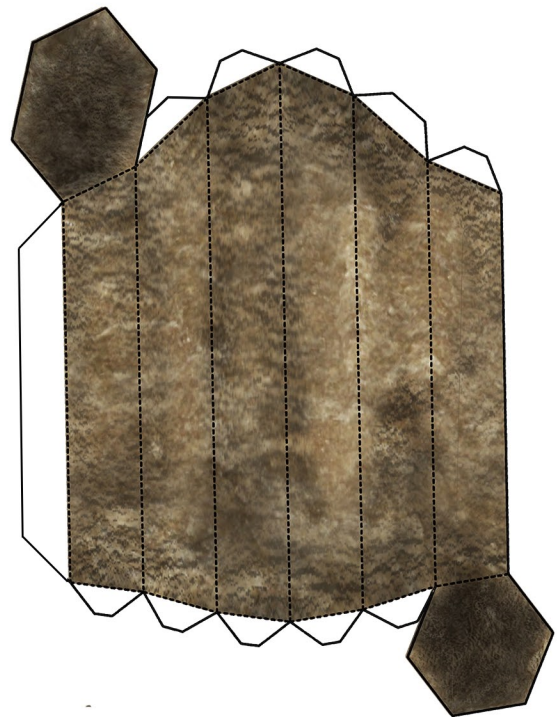
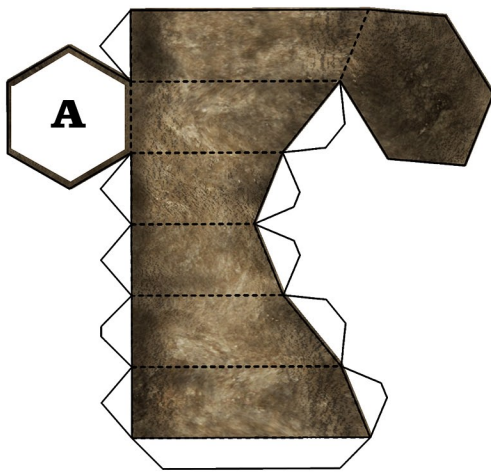
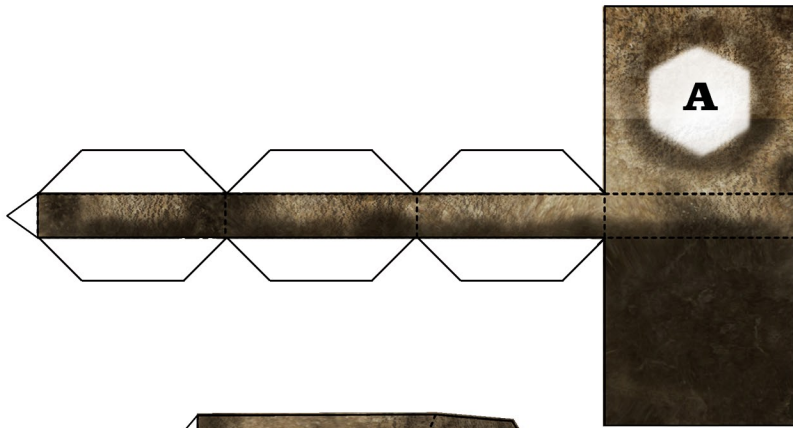

base

If you need grid, turn on the „grid for the base” layer



desert tile

If you need grid, turn on the „grid for the base” layer



**Visit my web page for more desert tile.
Click here.**